FIX窓

S = 1/5

F

ガラス溝幅	20mm

性能仕様

耐風圧性	**S-6**〈2800Pa〉
気密性	**A-4**〈2等級線〉
水密性	〈1500Pa〉
遮音性	**T-1**〈25等級線〉※1
	T-2〈30等級線〉※2

※1 5mm以上のガラスを使用。
※2 8mm以上のガラスを使用。

枠バリエーション

面付け枠
RC枠
押出成形セメント板枠

面付け枠

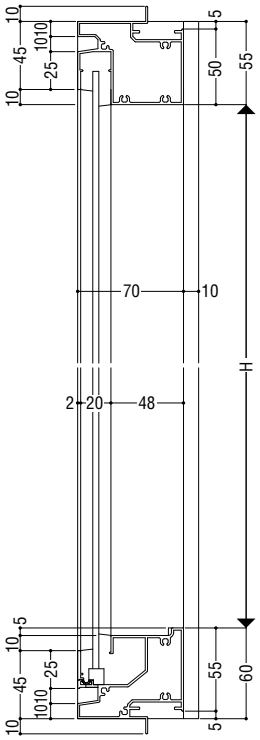

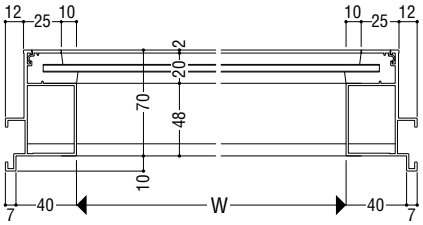

RC 枠

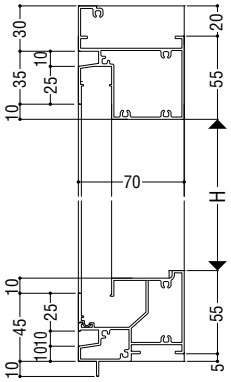

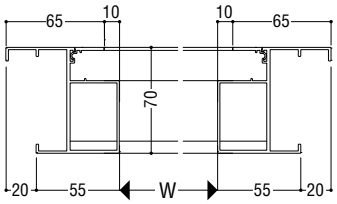

押出成形セメント板枠

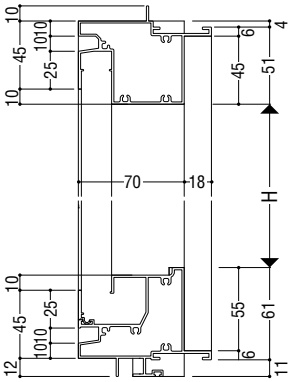

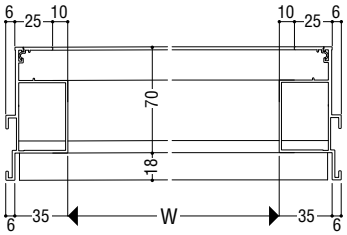

たてすべり出し窓

S = 1/5

ガラス溝幅	20mm

面付け枠

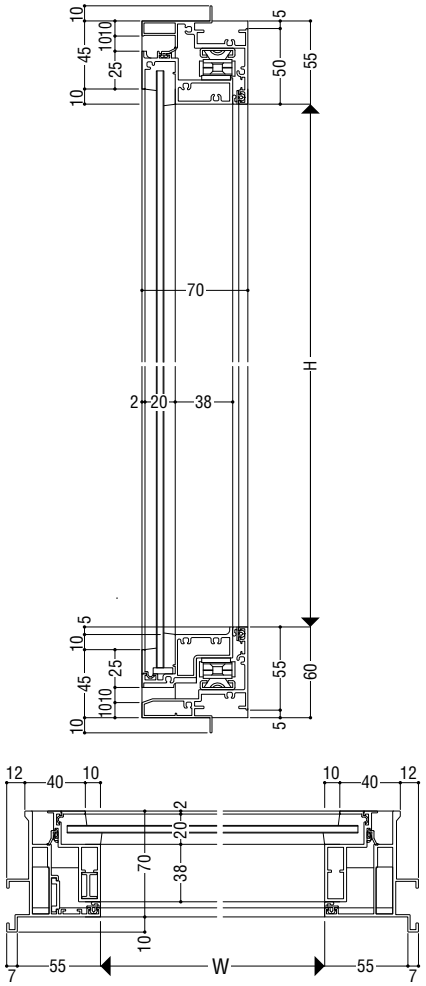

性能仕様

耐風圧性	**S-6**〈2800Pa〉
気密性	**A-4**〈2等級線〉
水密性	〈1500Pa〉
遮音性	**T-1**〈25等級線〉※1
	T-2〈30等級線〉※2

※1 5mm以上のガラスを使用。
※2 8mm以上のガラスを使用。

枠バリエーション

面付け枠
RC枠
押出成形セメント板枠

開き角度区分

サッシW	開き角度
W<750	35°制限※ ※ストップを保持する機能はありません。
750≦W	20°、83°ストップ 35°制限※ ※ストップを保持する機能はありません。

有効開口

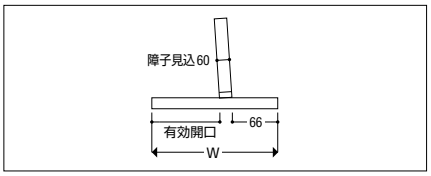

製作制限

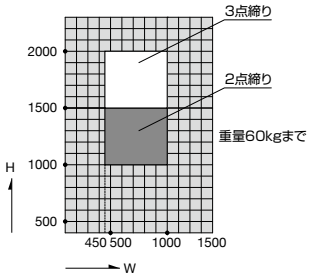

※非常用進入口最小W=876(有効開口750)

RC 枠

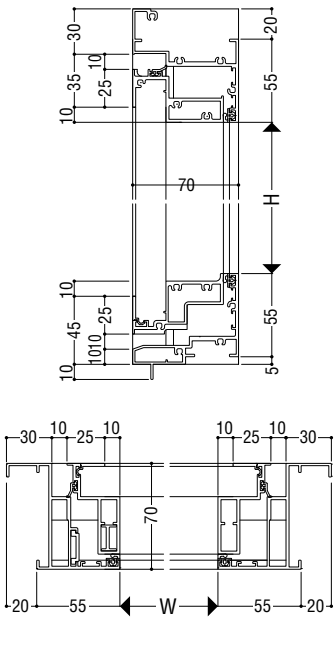

押出成形セメント板枠

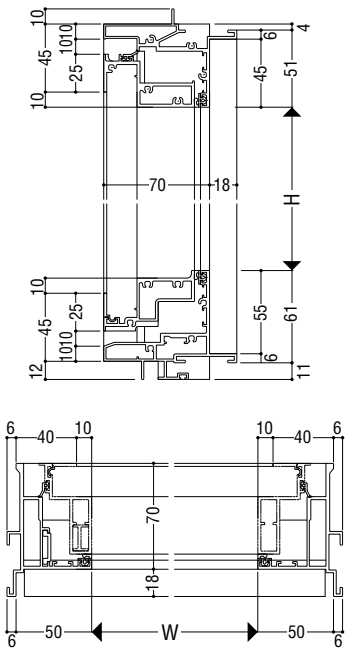

インペイ式外倒し排煙窓

S = 1/5

ガラス溝幅	20mm

面付け枠

性能仕様

耐風圧性	**S-6**〈2800Pa〉
気密性	**A-4**〈2等級線〉
水密性	〈1500Pa〉
遮音性	**T-1**〈25等級線〉※1
	T-2〈30等級線〉※2

※1 5mm以上のガラスを使用。
※2 8mm以上のガラスを使用。

枠バリエーション

面付け枠
RC枠
押出成形セメント板枠

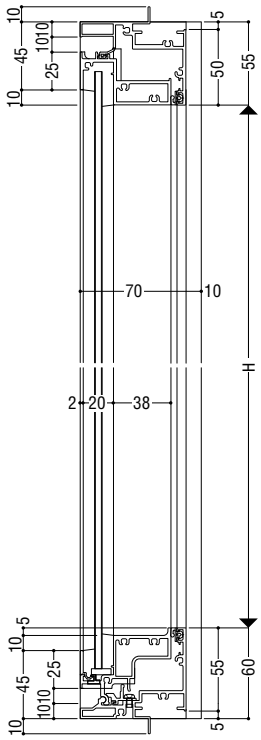

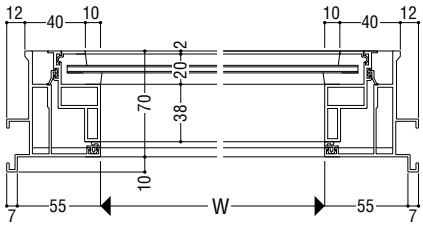

製作制限

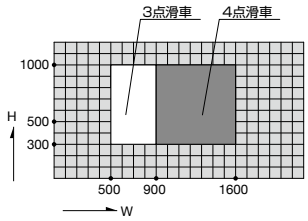

開き角度　45°
最大連窓数　4連窓

※使用するオペレーター機種により
最小W·H寸法は異なります。

RC 枠

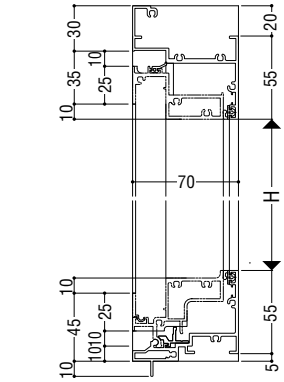

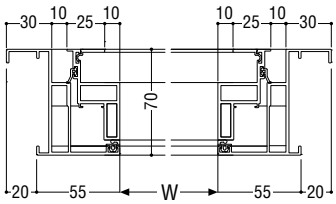

押出成形セメント板枠

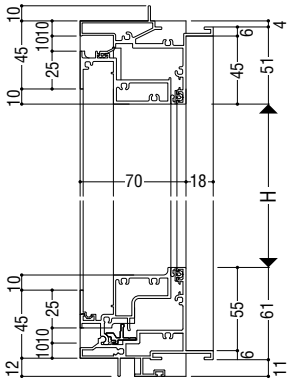

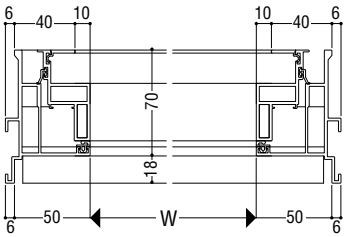

段窓無目

S = 1/5

ガラス溝幅 20・20mm　FIX 窓・FIX 窓

■枠バリエーション

面付け枠
RC枠
押出成形セメント板枠

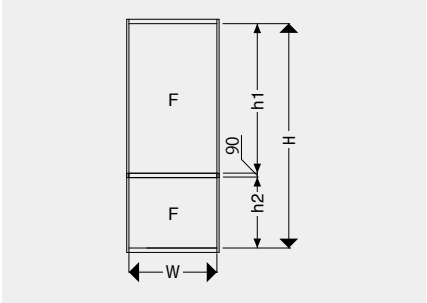

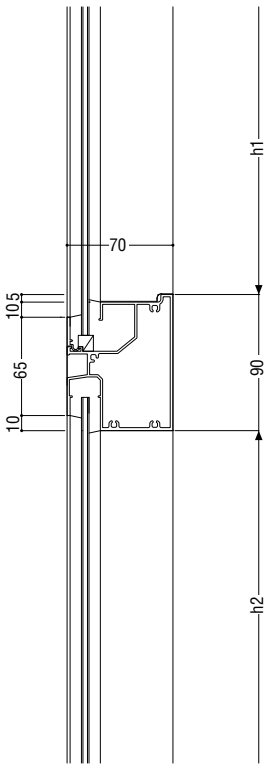

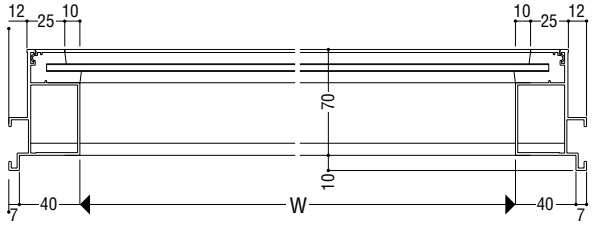

＊無目上段･下段の横断面は共通です。

ガラス溝幅 20・20mm　たてすべり出し窓・FIX 窓

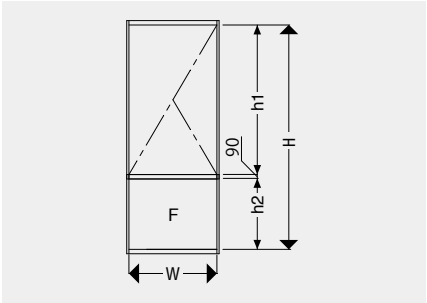

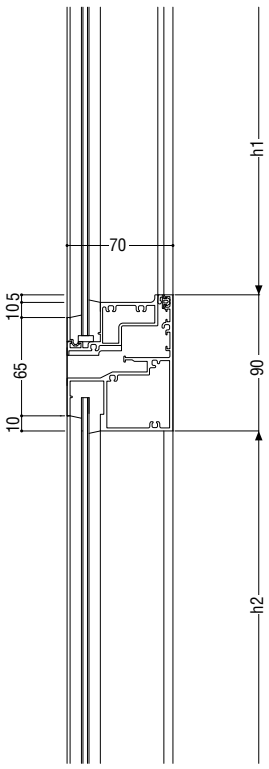

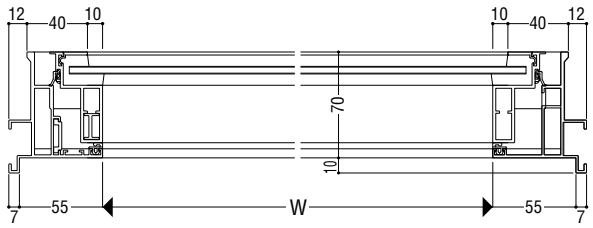

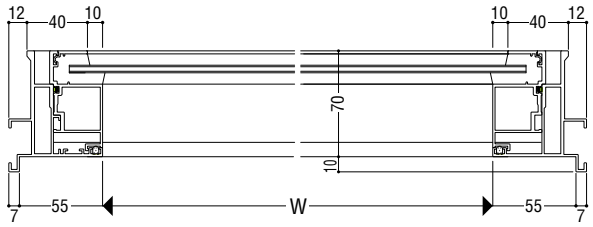

ガラス溝幅 **20・20mm**

FIX 窓・たてすべり出し窓

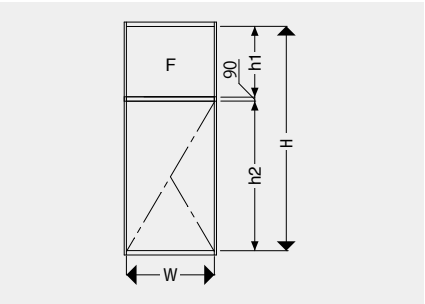

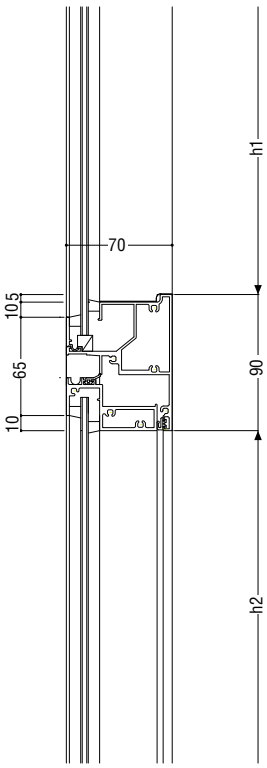

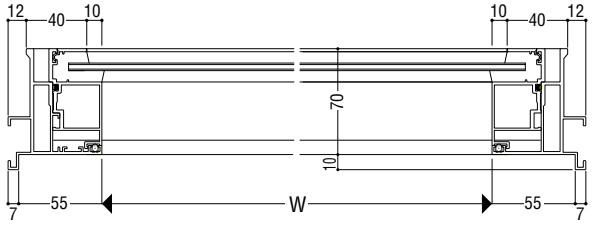

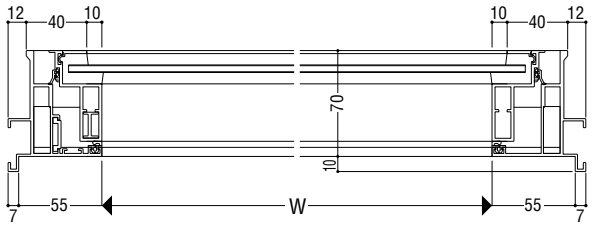

ガラス溝幅 **20・20mm**

インペイ式外倒し排煙窓・FIX 窓

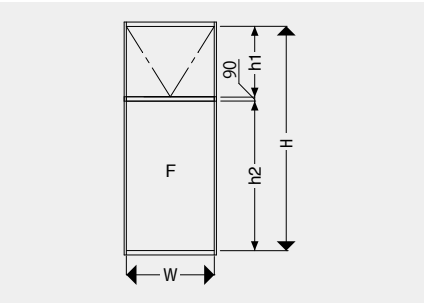

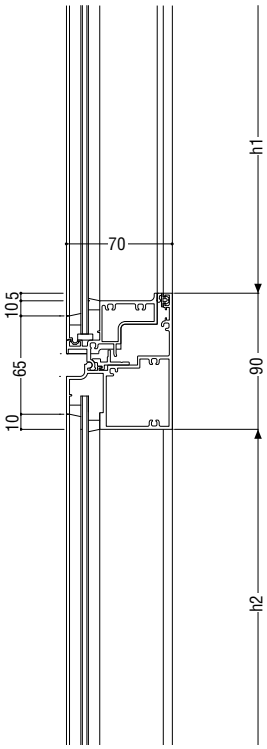

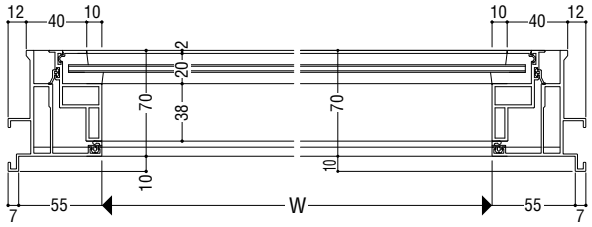

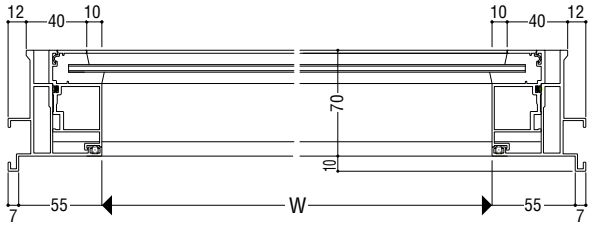

A方立

S = 1/5

FIX 窓（20mm）- FIX 窓（20mm）

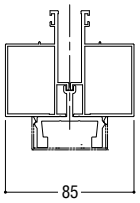

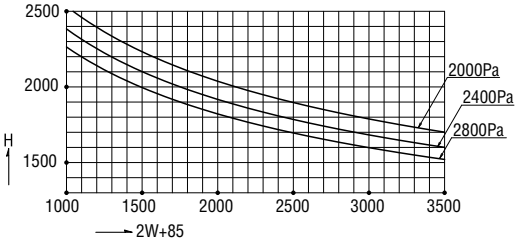

たてすべり出し窓 - たてすべり出し窓

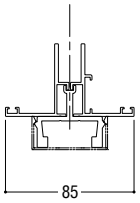

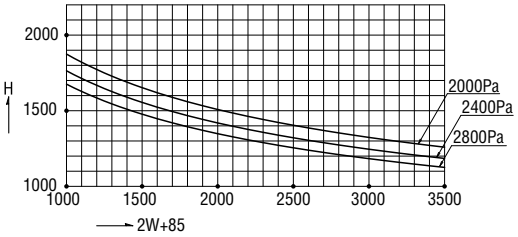

インペイ式外倒し排煙窓 - インペイ式外倒し排煙窓

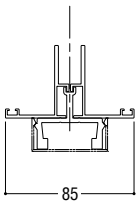

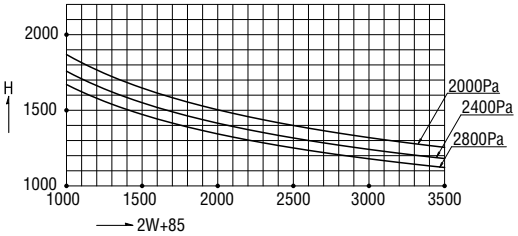

FIX 窓（20mm）- たてすべり出し窓

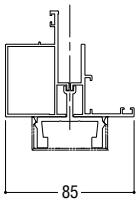

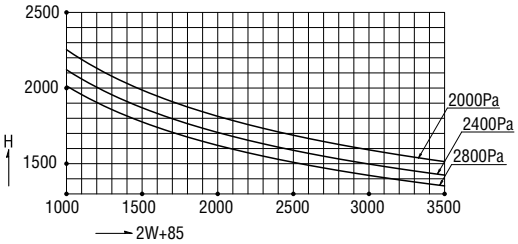

B方立

S = 1/5

FIX 窓 -FIX 窓

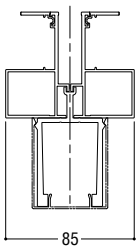

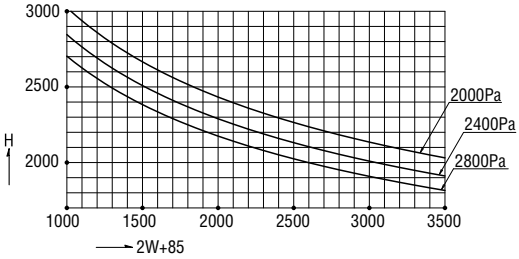

たてすべり出し窓 - たてすべり出し窓

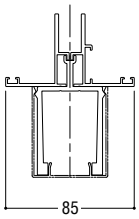

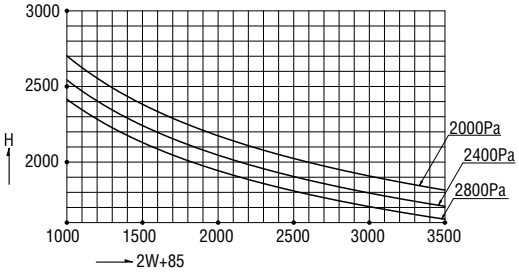

インペイ式外倒し排煙窓 - インペイ式外倒し排煙窓

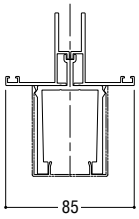

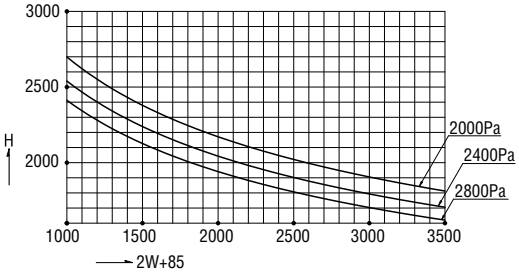

FIX 窓 - たてすべり出し窓

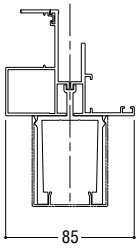

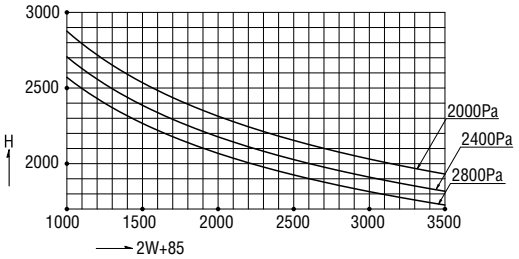

C方立

S = 1/5

FIX 窓（20mm）- FIX 窓（20mm）

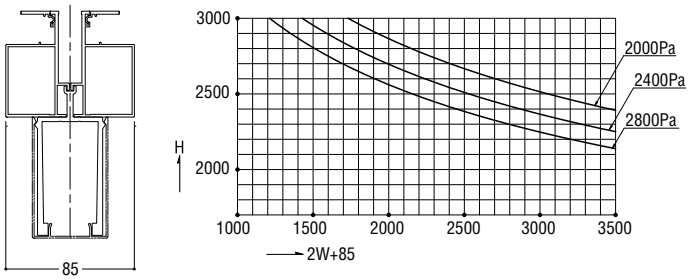

たてすべり出し窓 - たてすべり出し窓

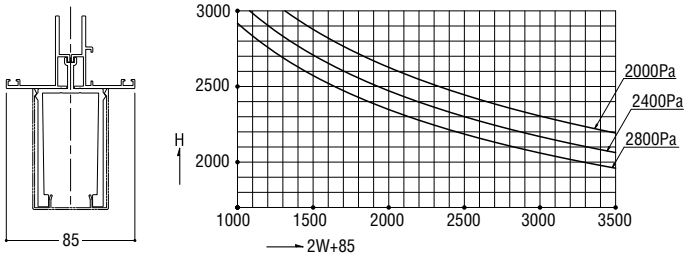

インペイ式外倒し排煙窓 - インペイ式外倒し排煙窓

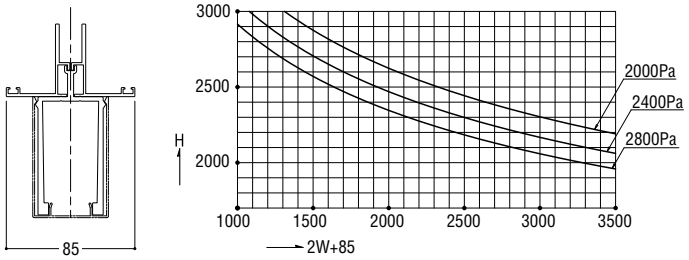

FIX 窓（20mm）- たてすべり出し窓

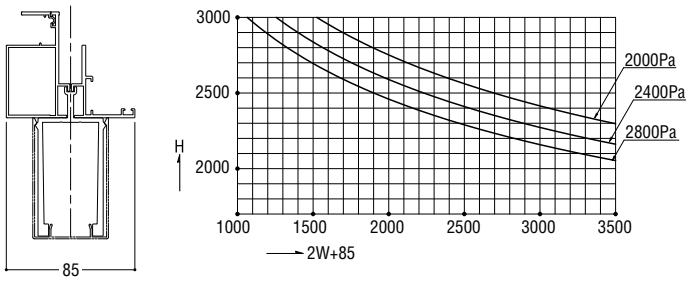

開口パターン方立

S = 1/5

FIX 窓（20mm）- FIX 窓（20mm）

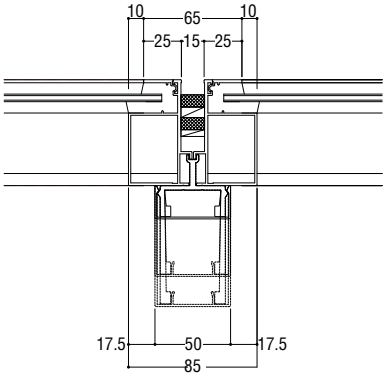

たてすべり出し窓 - たてすべり出し窓

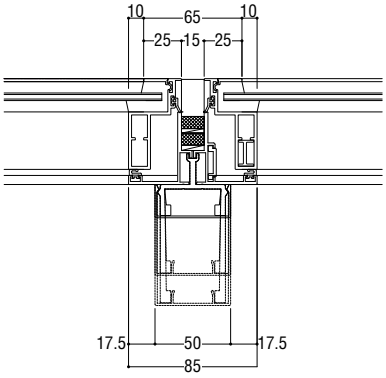
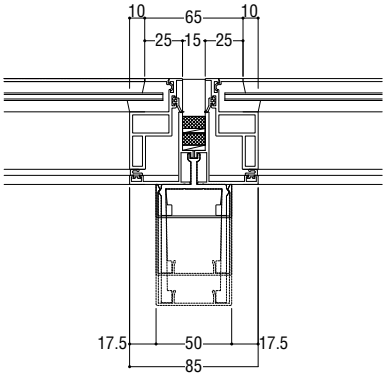
インペイ式外倒し排煙窓 - インペイ式外倒し排煙窓